

Brackenwood, Romsey Extra

This drawing is copyright and is not to be reproduced. The contractor will be held responsible for the accuracy of works involving the setting out and checking of all dimensions on the drawing and on site. Dimensions must not be scaled from this drawing.

Proposed schedule:

Ground floor: 159sqm/1711.5sqft
First floor: 109sqm/1173.3sqft
Total = 268sqm/2884sqft
Habitable Garage floor area:
40sqm/430sqft
Total floor area = 308sqm/3314sqft

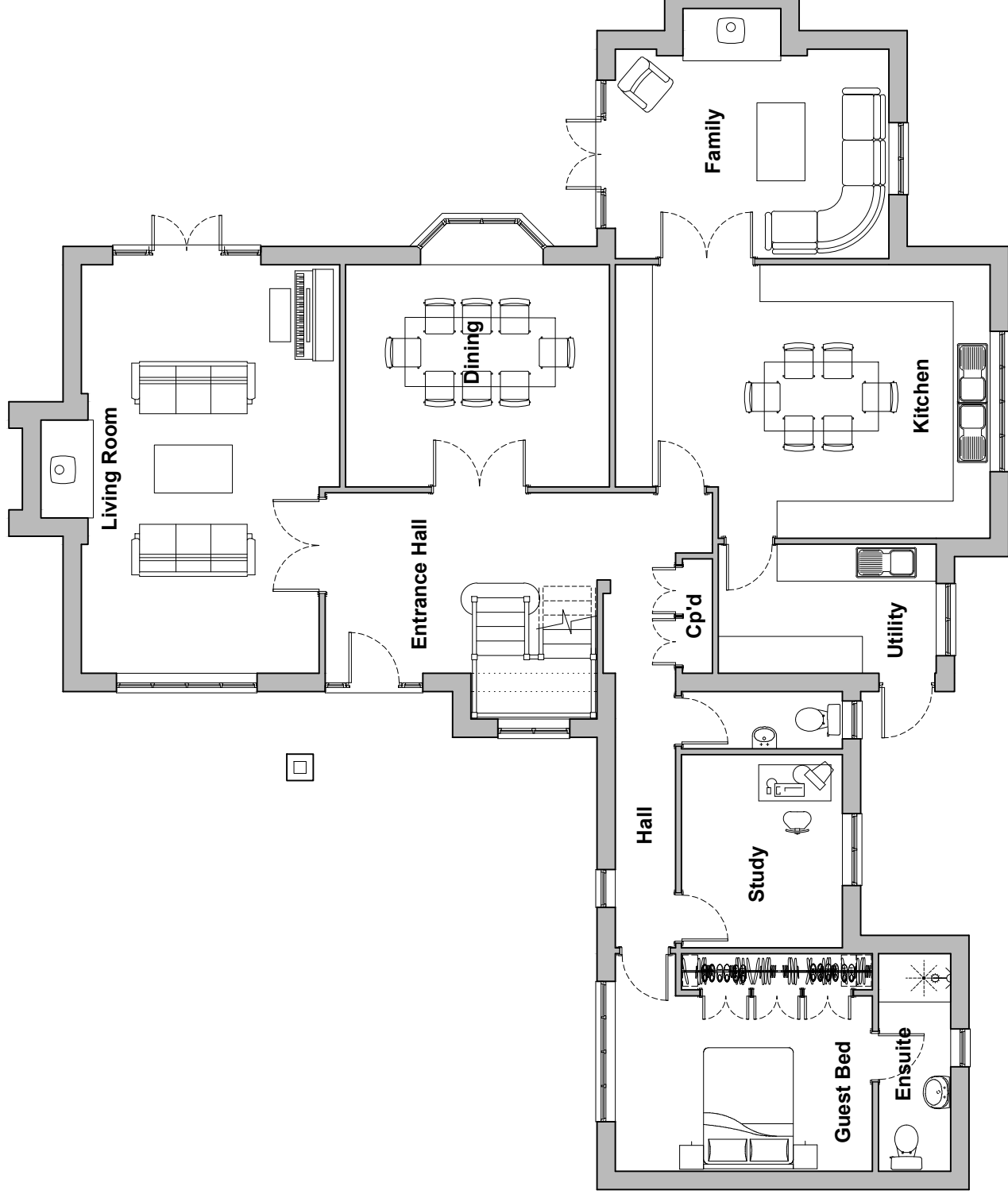

GROUND FLOOR:

Planning

REVISIONS:

DRAWING TITLE:
Proposed ground floor plan



PROJECT:
**Brackenwood, Jermyns Lane,
Ampfield, Romsey, Hampshire, SO51 0QA**
CLIENT:
Mr and Mrs Grahamsley + Mr Watson

barclay+phillips
architects

The Studio, 5 Oakridge Office Park, Southampton Road,
Whaddon, Salisbury, SP5 3HT t: +44 (0) 1722 711177
Studio 01, 12 Jordan Street, Baltic Triangle, Liverpool, L1 0BP e: enquiries@barclay-phillips.co.uk
www.barclay-phillips.co.uk

SCALE:
1:100
@ A3

DATE:
April 2018

DRAWING No.
P18-001
02-03-001

DRAWN BY: NB
CHECKED BY: NP